

PLAT OF SURVEY

A parcel of land known as Part of Outlot 4 situated in the Southeast Quarter of Section 28, Town 6 North, Range 1 East, Edgerton Village, St Joseph Township, Williams County, Ohio. Located within the North and the East of the First Principal Meridian of the Original Land Subdivisions of Ohio.

INTERSECTION OF CLARKSVILLE ROAD AND THE EAST LINE OF SECTION 28

SURVEYED FOR:
Logan M Daniels, ETAL
Deed OR 344 PG 3804

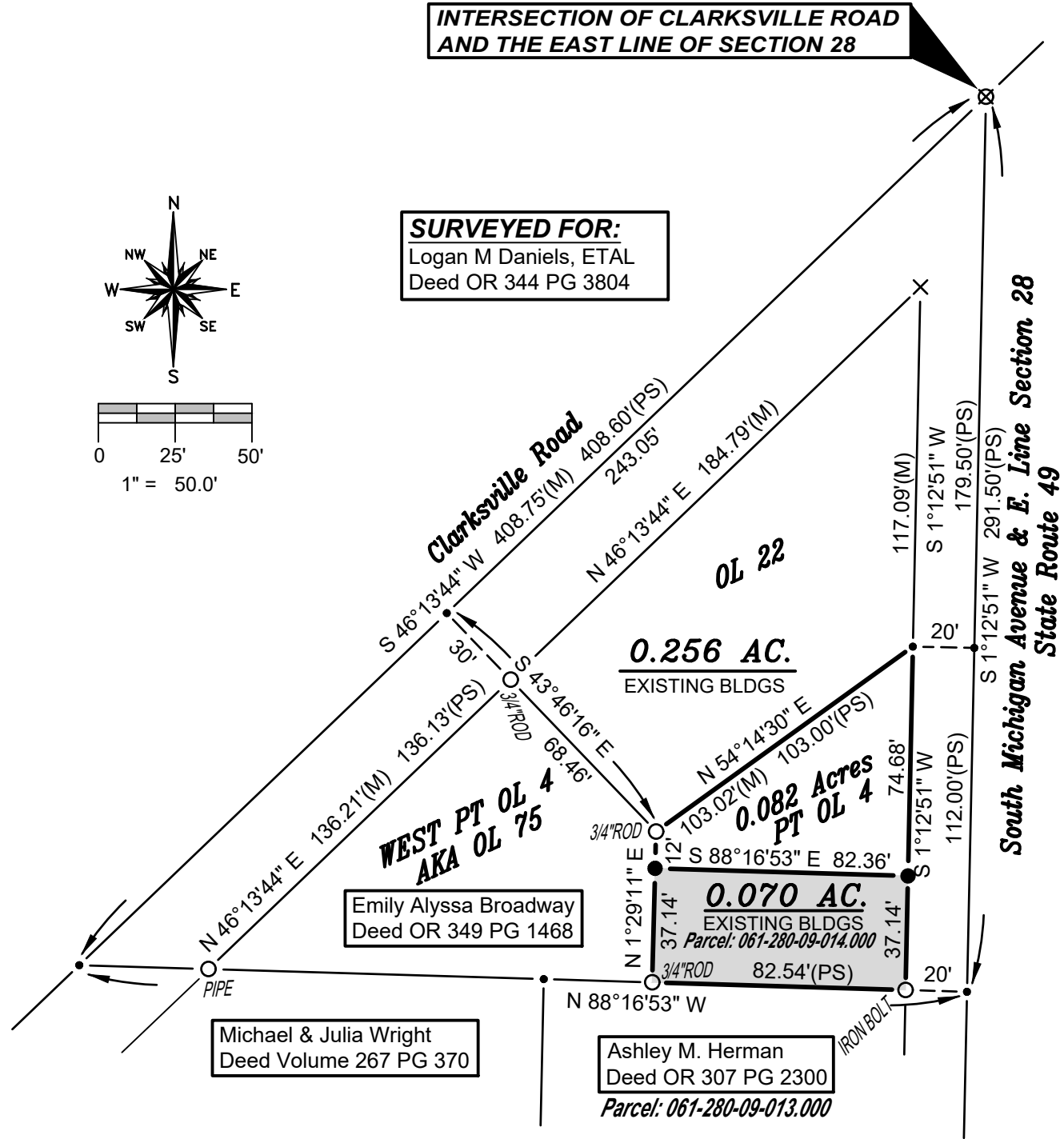
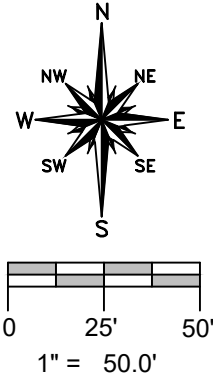

GENERAL OCCUPATION NOTE:
No fences existed along any boundaries of this property.
All lines of occupation were lawn.

REFERENCE SURVEYS

- Volume 4V Page 013
- Volume 4V Page 015
- Volume 4V Page 017
- Volume 4V Page 018
- Volume 5V Page 014
- Volume 6V Page 128
- Volume 7V Page 145
- Volume 10V Page 090

SURVEY LEGEND

- Placed 5/8" Rebar w/ Cap
- × Found PK Nail
- Point Established this Survey
- Found Iron Pin or Pipe
- ⊞ Found Monument Box
- ⊗ Found Railroad Spike
- × Placed MAG Nail

I HEREBY CERTIFY THAT I HAVE SURVEYED THE PREMISES SHOWN ON THE PLAT ABOVE. ALL DIMENSIONS ARE SHOWN IN FEET AND DECIMALS THEREOF. SINCE THIS SURVEY DOES NOT INCLUDE A TITLE SEARCH, THERE COULD BE EASEMENTS OR OTHER ENCUMBRANCES UPON THE LAND WHICH ARE NOT SHOWN ON THIS SURVEY PLAT. IF THESE ARE REQUIRED, PLEASE FURNISH THE NECESSARY INFORMATION. THE BEARINGS AND DISTANCES SHOWN ON THE PLAT ABOVE ARE BASED ON STATE PLANE COORDINATES, SPC83, ZONE-OHIO NORTH. THIS SURVEY HAS BEEN RECORDED IN VOL. 10V, PAGE 208 OF THE WILLIAMS COUNTY SURVEY RECORDS.

Brian M. Wieland
BRIAN M. WIELAND - REGISTERED SURVEYOR NO. 8286

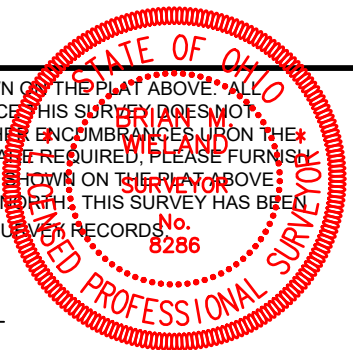

DATE: 8-26-2023 | **JOB: 23-099**

WIELAND SURVEYING & ENGINEERING, LLC
14067 COUNTY ROAD 20
WEST UNITY, OH 43570
419-553-0112 VOICE
brian@wielandsurveying.com